

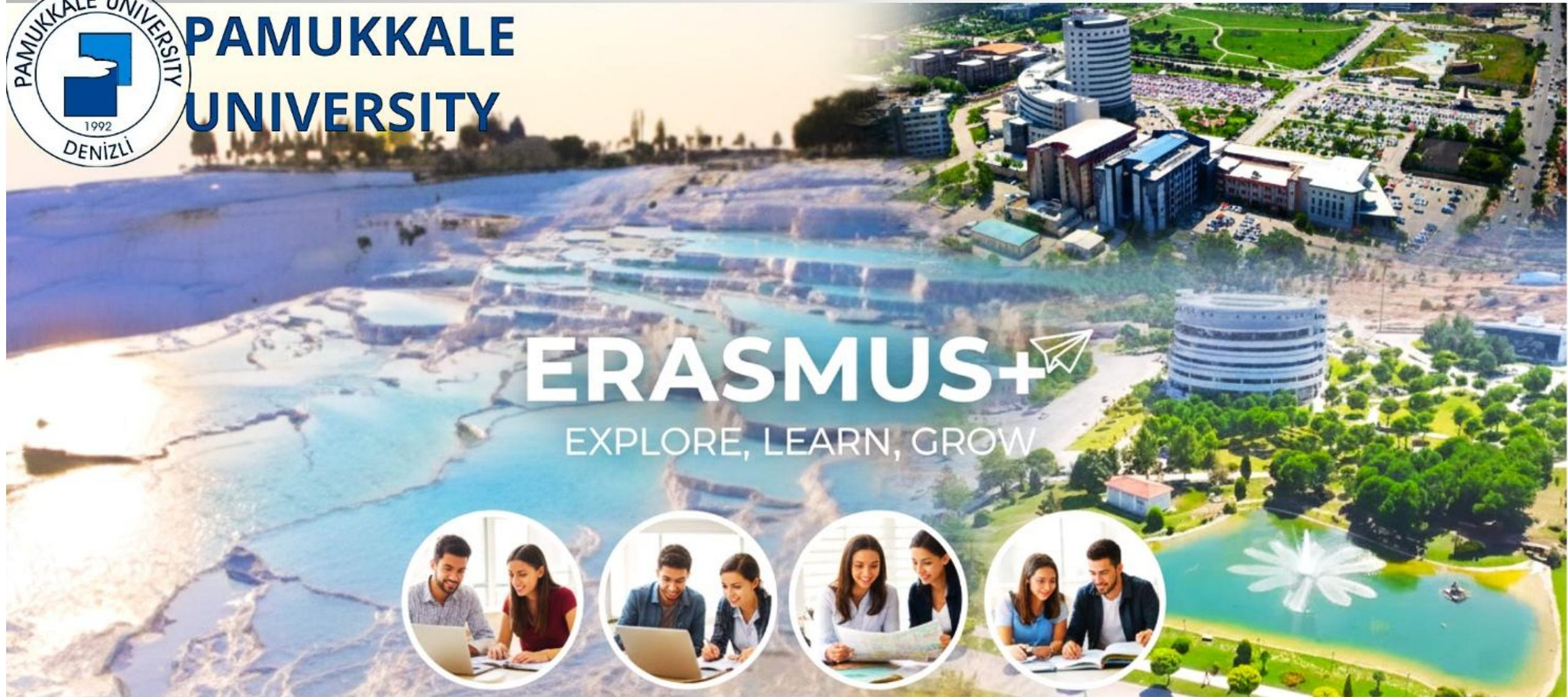

PAMUKKALE UNIVERSITY

ERASMUS+

EXPLORE, LEARN, GROW





Welcome to Denizli and
PAU



Orientation Meeting For
Incoming Students For The
Spring Semester Of The
2025-2026 Academic Year

PAMUKKALE UNIVERSITY GENERAL INTRODUCTION

An aerial photograph of Pamukkale University campus. The image shows a large, modern university complex with various buildings, including a prominent cylindrical tower with a flag on top. There are several large parking lots filled with cars, and a central green field. The campus is surrounded by lush green hills and mountains in the background.

Pamukkale University was established in 1992.

Continuing its development in terms of physical infrastructure, research activities, and the number and quality of academic and administrative staff in the following years, Pamukkale University currently carries out its education, training, and research activities with 19 faculties, 17 vocational schools, 6 institutes, 1 college, 45 research centers, and 3 laboratories. There are currently 414 programs at our university.

PRIMARY GOALS

- High quality education
- Student-oriented education system
- Welfare of students
- Integration of students into the social environment
- A seamless study abroad experience

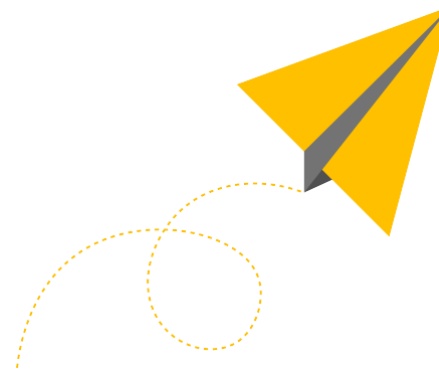

INTERNATIONAL OFFICE

<https://www.pau.edu.tr/uluslararasi/tr>

🏠 PAMUKKALE ÜNİVERSİTESİ

Kurumsal Bilgiler

Akademik

Sosyal İmkanlar

Ar-Ge

🇬🇧 English

Uluslararası İlişkiler Koordinatörlüğü

GENEL BİLGİLER

KADROMUZ

ERASMUS+

DEĞİŞİM PROGRAMLARI

KALİTE GÜVENCE SİSTEMİ

MEVZUAT

DÖKÜMANLAR

İLETİŞİM

SIKÇA SORULAN SORULAR

Ara



Uluslararası İlişkiler Koordinatörlüğü



Detaylı İlan

Erasmus+ KA131 Kısa Dönem Doktora Öğrencisi Staj Hareketliliği (60 Öğrenci) Başvuruları Başladı!

Erasmus+



Öğrenci Tüm Formlar



Anlaşma Listeleri

The background of the slide features a blue field with yellow stars, characteristic of the European Union flag. Two hands are shown in the center, with fingers interlaced to form a heart shape. The Erasmus+ logo is prominently displayed in white text on the left side.

Erasmus+

INTERNATIONAL OFFICE IS RESPONSIBLE FOR

- Registration of incoming student
- Distribution of student identity documents
- Explaining the documents required for residence permit and ensuring that they are sent to the Provincial Migration Administration
- Organizing the orientation meeting
- Ensuring that they make their course selections by meeting with department coordinators
- Preparation of certificates (if the student returns to his/her country without a transcript, the transcript can be sent upon request)

PAU WHATSAPP GROUP

By reviewing the files sent to the group, you can access the following information:

- ✓ Academic Calendar
- ✓ Documents Required for Residence Permit Application
- ✓ Residence Permit - Application Form Filling Guide
- ✓ What is Pau Pusula? How do you log in?
- ✓ How do you connect to the Eduroam wireless network?
- ✓ How do you obtain a Ziraat Bank card?



2025-2026 EXCHANGE STUDENTS

112
International
Student

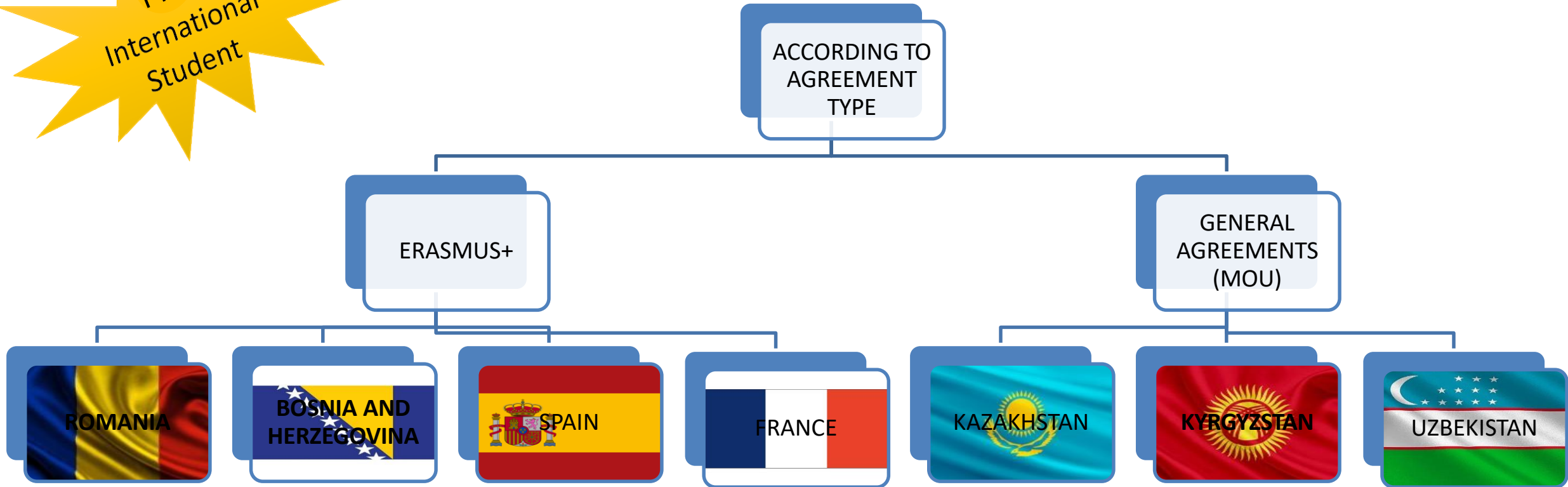

Opportunities of PAU and Denizli

Library

Cultural
Activities

Sports

Student Life

Natural and
Historical Sites



PAU Library

- Study Rooms
- Books
- Academic Access with student email

<https://kutuphane.pau.edu.tr/>



EDUROAM INTERNET CONNECTION

<https://eduroam.pau.edu.tr/setup/>

You can log in to Eduroam with your student mail and password you used for Pau Pusula login.

Select Your Operating System:

Select Language:

Android



tr

en

ru

ar

Detected operating system: **Android**

Eduroam Connection Settings for Android

1. Download the **geteduroam** application from Google Play Store.
2. Select Pamukkale University in the application.
3. Username: For students, **username@posta.pau.edu.tr**, for staff, **username@pau.edu.tr**.
4. Password: Enter your Pusula password.
5. Complete the connection through the application.
6. For manual setup: Settings > Wi-Fi > eduroam, EAP: **TTLS**, Authentication: **PAP**, CA Certificate: "Do not validate".

Download Application or Profile:

Download geteduroam from Google Play

Select Your Operating System:

Select Language:

iOS



tr

en

ru

ar

Detected operating system: **iOS**

Eduroam Connection Settings for iOS

1. Download the **geteduroam** application from the App Store.
2. Select Pamukkale University in the application.
3. Username: For students, **username@posta.pau.edu.tr**, for staff, **username@pau.edu.tr**.
4. Password: Enter your Pusula password.
5. Complete the connection through the application.
6. Alternatively, download the profile file from: [Download Profile](#).

Download Application or Profile:

Download geteduroam from App Store

EDUROAM INTERNET CONNECTION

While connected to Eduroam, you can access scientific resources on many sites such as ScienceDirect and WebofScience.

ScienceDirect



 Clarivate
Web of Science™



#ERASMUS+



PAU STUDENT CARDS

Your Student ID Card will be ready this week. You can use your student ID card to enter the library.

You will be informed whether you can use your student ID card as a bus card.



- **Cultural Activities:**

- Pamukkale Kltr Merkezi

<https://kongrekultur.denizli.bel.tr/>

- Hasan Kasapođlu Kltr Merkezi

www.devtiyatro.gov.tr/DevletTiyatro/tr/bolgeler/20#gameListSection



Sport Activities:

- PAU Sports Center

<https://spormerkezi.pau.edu.tr/>

Olympic-sized pool

Fitness

Pilates

Tennis court, squash court

Wet Area (consisting of Turkish bath, Finnish sauna, sauna, and jacuzzi)

You can visit the sports center to discuss fees and details.

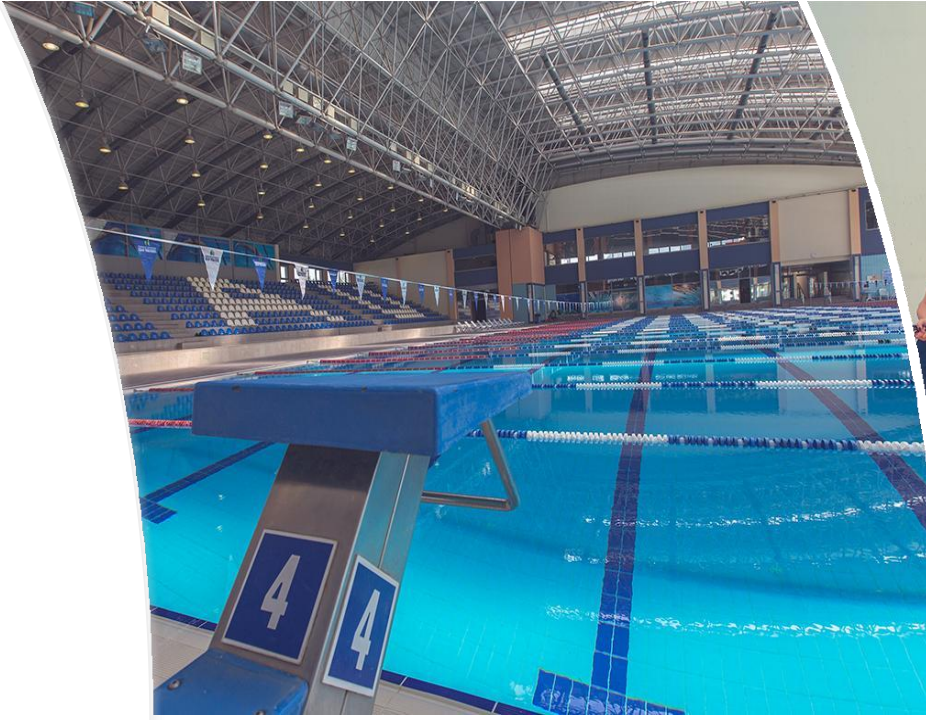

- **Student Life**

- Cafes and Bars
- Restaurants
- [Student Clubs](#): There are 143 student clubs at Pamukkale University. You can join any club that matches your interests.



- Pamukkale Travertines

Ancient Cities

- Hierapolis

- Laodicea

<https://denizli.ktb.gov.tr/?dil=2>

Show your Student ID or PAU student card to receive a discounted rate.



Denizli is close to:

- İzmir
- Aydın
- Muğla
- Antalya

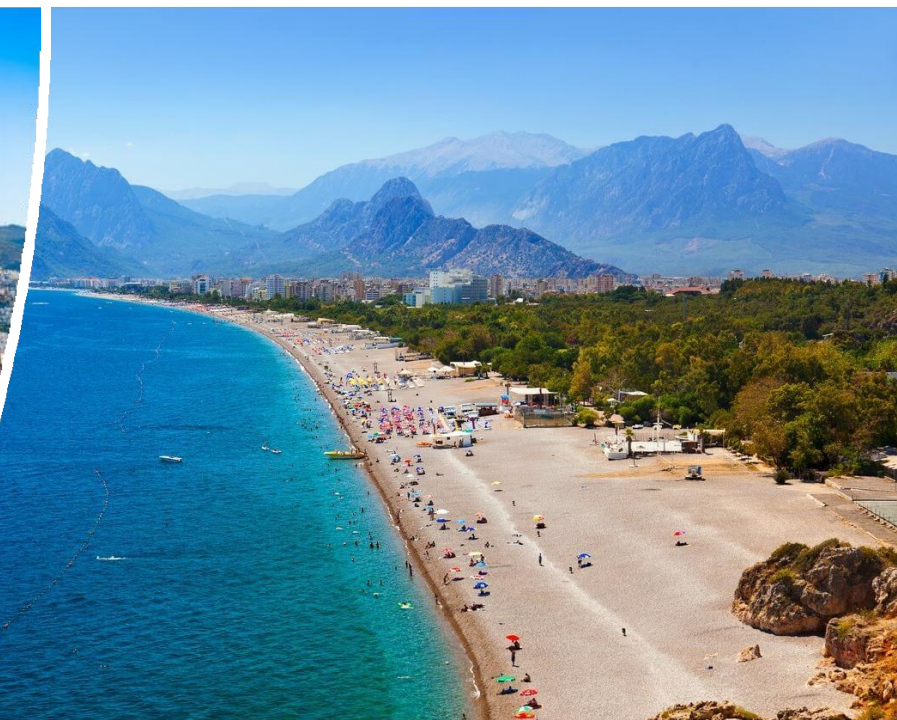
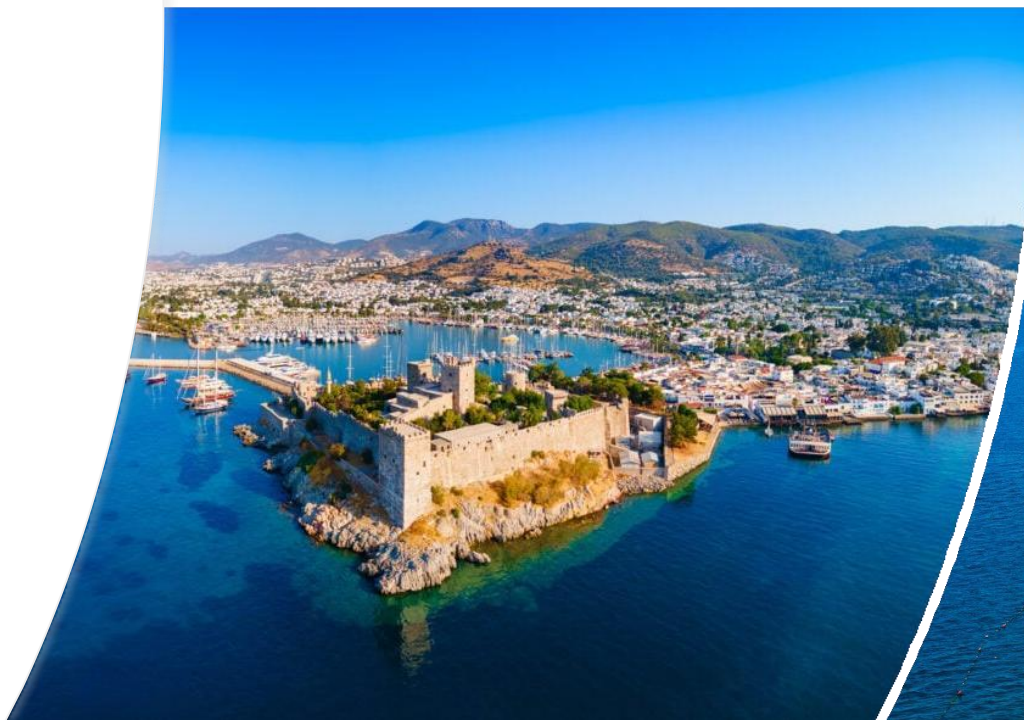

What to do in Emergencies?

In case of emergencies:

- Fire
- Health emergencies
- Police

CALL 112



Hospitals

- Pamukkale University Hospital
- PAU Dental Hospital
- Denizli Devlet Hastanesi
- Private Hospitals

If you received treatment at a hospital and paid the fees, you can contact the company that provided your private health insurance to get a refund.



RESPONSIBILITIES OF FACULTY/ DEPARTMENT COORDINATORS

- To inform incoming students about the education system, grading and evaluation,
- To help incoming students to adapt and, if necessary, assigning a volunteer student to assist the incoming student

You should discuss all questions regarding your courses and exam grades with the teacher who teaches the course or your department coordinator.



#ERASMUS+



RESPONSIBILITIES OF INCOMING STUDENTS

Before the Mobility

- Submission of necessary documents
- Letter of Acceptance
- Visa procedures

During the Mobility

- Notification of course changes ([Fill During the Mobility Form](#))
- Notification of changes to the opposite university (Students must notify the international office of any course changes within one month after classes begin.)
- Apply for a Residence Permit



ECTS - European Credit Transfer and Accumulation System:
LEARNING AGREEMENT



ACADEMIC YEAR 20../20... - FIELD OF STUDY:

Name of student:
Sending Institution: Country:

DURING THE MOBILITY
CHANGES TO THE ORIGINAL PROPOSED STUDY PROGRAMME/LEARNING
AGREEMENT
(to be filled in ONLY if appropriate)

Course unit code	Course unit title	Deleted Course	Added Course	Number of ECTS credits
.....	<input type="checkbox"/>	<input type="checkbox"/>
.....	<input type="checkbox"/>	<input type="checkbox"/>
.....	<input type="checkbox"/>	<input type="checkbox"/>

Write down the courses you added/removed in the table and check the appropriate box.

Date:

RECEIVING INSTITUTION

We confirm by the above-listed changes to the initially agreed programme of study/learning agreement are approved.

Responsible person at the Receiving Institution

.....

Date:

Get your department coordinator's signature



#ERASMUS+



RESPONSIBILITIES OF INCOMING STUDENTS

After the Mobility

- Creating the transcript and sending it to the opposite university
- Preparing a certificate of attendance and sending it to the student

PAU International Office requests transcripts from faculties and sends them to students' personal email addresses along with certificates at the end of the semester.



#ERASMUS 





Thank you...

BÜŞRA ÇELİKTÜRK
erasmus2@pau.edu.tr

